Seven boys were inducted into Cub Scouts at a ceremony held October 21. Boys inducted were Todd Nethawk, Eugene Thompson, Ricky Mayberry, Kenneth Mayberry, Jay Wingfield, Scott Almond, and Jody Simpson, shown in photo above with Dave Dell, Webelos Den Leader; Jim Kincaid, Scout Leader from Lynchburg; and Rev. Edward Leonard, Cubmaster, shown left to right on back row.

A Webelos induction ceremony was the highlight of the first Cub Scout Pack meeting on Thursday, Oct. 21. Seven boys, Todd Neathawk, Eugene Thompson, Ricky Mayberry, Kenneth Mayberry, Joy Wingfield, Scott Almond and Jody Simpson, were inducted with a presentation of colors, neckerchiefs and clasps. The ceremony was led by Mr. Dave Dell, who with Mr. Jim Dorety assisting, is the new Webelos Den Leader. Webelos is for ten year old boys still in the Cub Scout Program.

Rev. Edward Leonard, Cubmaster, presented a Wolf Badge to Randy Scott, and Bobcat Badges to four boys, Leon Watkins; Steven Greenbaum, Donald Martin, and Mike Hansen. After presenting the Bobcat Badges to four boys, Leon Watkins; Steven Greenbaum, Donald Martin, and Mike Hansen. After presenting the Bobcat Badges, Rev. Leonard explained to these boys how this was their first rank in Cub Scouts. Their next step is to work with their parents on the achievements that will earn them the Wolf and Bear Badges

Recognition was given to mine boys receiving their one year pin. They are Mike Knight, Kenneth Mayberry, Randy Scott, Roger Steinkamp, R. D. Hudson, Ricky Mayberry, Eugene Thompson, Eric Moon, and Warren Thoma.

Four boys received an award for perfect attendance for one year: Eric Moon, Larry Johnson, Eugene Thompson, Kenneth Mayberry.

National Summertime Award Pins were given to: Eugene Thompson, Larry Johnson, Kenneth Mayberry.

Den 1, with Linda Thoma as Den Leader performed the opening ceremonies and made a short presentation on the theme for the month, Presidents of the United States.

Den 2, with Den Leader, Hazel Mayberry and assistant Den Leader, Brenda Thompson, led the closing ceremonies. Den 2, also had a display characterizing the monthly theme.

A surprise visit to the Pack meeting was made by Jim Kincaid, a Scout Leader from Lynchburg, who was dressed in an authentic Indian costume. He invoked the new Webelos Scouts to great achievements this year.

Following the formal meeting the parents, boys, and guests enjoyed refreshments provided by Mr. William Neathawk, Committee Chairman for the Pack.

At the next Pack meeting, Nov. 18, at the Elementary School Cafeteria. Father and son will show their cake baking talents in a contest. Prizes will be awarded for the cake best portraying the November theme, "Rural America".

The pack committee wishes to recognize the supportive efforts of Fred Mayberry, Dan Moon and Brenda Thompson for helping the Cub Pack march in the Railroad Festival Parade.

Evergreen Ruritans to Sponsor Halloween Festival

The Evergreen Ruritan Club will again sponsor their annual Halloween Festival at the Evergreen Community Center.

The festivities for the evening will begin at 6:30 P.M. on Saturday, October 30th.

Country Music will be provided for your listening pleasure by Gene Paulette and his talented group, TRAVELING COMPANY. In addition to cake walks, a fish pond, other activities in keeping with the Halloween Season have been planned for your entertainment.

Hot dogs, hamburgers, homemade cakes and pies, coffee and soft drinks will be available.

So why not bring the entire family, eat supper, and enjoy an evening of good fun and fellowship while supporting the Evergreen Ruritan Club Members in their worthy endeavors.

ACA Supports Daniel

WASHINGTON, D. C. -- Fifth District Congressman Dan Daniel was endorsed for re-election today by Americans for Constitutional Action (ACA) because of his "consistent voting record for constitutional principles".

The national, non-partisan organization, with headquarters here, cited Daniel's high-ranking percentage in the ACA's tabulation of voting records of Members of Congress who stand for conservative fiscal policies, sound government and personal initiative rather than bureaucratic interference in solving the country's problems.

In the ACA tabulation this year, Daniel was given a 96 per cent and his cumulative rating for his eight years in Congress is 92 per cent on crucial House votes included in the organization's INDEX of important national issues.

The organization also recently honored the Congressman with its annual Distinguished Service Award, presented for "outstanding achievement as a member of Congress".

Miss J. Charlene Baker, Chairman of ACA, in announcing the endorsement, said, "Congressman Daniel is best judged by his performance during the eight years in which he has served in the House. His legislative record gives factual evidence of his valuable and unselfish service to our nation. If every Member of Congress voted as Mr. Daniel, there would be little or no Federal debt, inflation would not be a problem, our national military strength would not be in question, and Americans would be paying lower taxes."

Evangelist Howard Baldwin To Lead In Local Bicentennial Crusade

"Sermons in Art" will be a special feature of the special Bicentennial Evangelistic Crusade at the Elon Baptist Church, Pamplin, Virginia on Nov. 5-10.

The Elon Baptist Church has invited Evangelist Howard Baldwin to lead the crusade. Mr. Baldwin has led churches across America and throughout Great Britain in evangelistic crusades. He is a veteran proclaimer of the message of Christ.

A native of Richmond, Va., Mr. Baldwin is a graduate history major and received his Master of Divinity Degree from the Southern Baptist Theological Seminary in Louisville, Kentucky. He is an ordained minister, and before entering the ministry of evangelism, he served for ten years as a pastor in Virginia, Indiana, Chicago, and overseas in England.

A unique feature of the crusade will be Mr. Baldwin's "Sermons in Art" which are visual portrayals of the Gospel, drawn during the service. The message is given in stereophonic sound with a musical background while the picture is reproduced in fluorescent pastels. The full brilliance of the art is brought out by the use of ultraviolet lights, making the picture come alive with living color. The Sermons in Art have a wide appeal to young and old alike.

Mr. Baldwin's messages stress that the only hope for mankind today is not in political revolution but in a "Spiritual Revolution". He has stated that "what man needs today is far more than a mere physical heart transplant; men must have a spiritual heart transplant performed by the great physician, "Jesus Christ". The crusade will feature the Bicentennial theme, "Proclaim Liberty."

Smokey Says:

Fire prevention is a *must* during hunting season.

CLASSIFIED ADS GET RESULTS

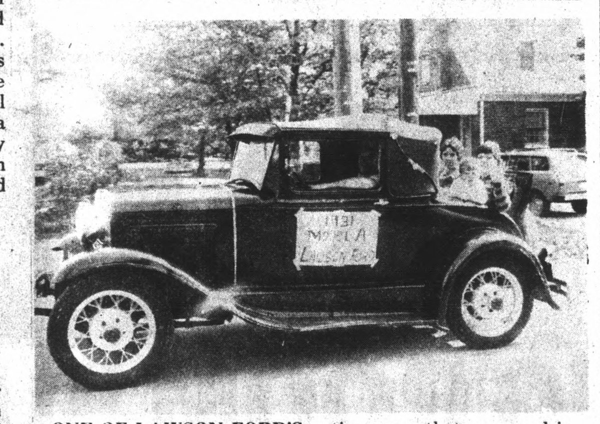

ONE OF LAWSON FORD'S antique cars that was used in the parade at the Appomattox Railroad Festival is shown in the photo above. The Railroad Committee is very grateful to Lawson Ford for having entered the parade.

DECA Officers Attend Conference

Five officers of the Distributive Education Clubs of America (DECA) at ACHS attended an Officers' Training Conference at Heritage High School in Lynchburg on Wed., Oct. 21. The purpose of the workshop was to bring together the officers from DECA chapters in this area and help train them to do their respective duties.

An introductory speech was given by Mr. Al Cheatwood, Area Adult DE Consultant. He spoke to the group on the meaning of the word "leader". Following his remarks the group was broken down into individual officers.

When holding like offices got together they received more instructions on their specific duties. These cluster group conferences were conducted by the Distributive Education Teacher-Coordinators of the schools attending.

DECA officers from ACHS who went were Bud Moses, president; Marco Turner, vice-president; Donna Gunter, secretary; Stephen Lipsford, parlimentarian; and Linwood Elliott, reporter. Mr. Hutcheson, chapter advisor and DE teacher-coordinator accompanied the group.

ART SUPPLIES SEE THE TIMES-VIRGINIAN COURT ST. APPOMATTOX VA.

He's making us proud again.

A bitter, depressed, vulnerable America has become a confident, strong, proud America.

Inflation has been cut in half.

Prosperity has returned.

Our jobs are secure.

We are at peace.

The world respects us again.

We trust our own government again.

President Ford has started something great.

Now he needs your support to finish a job well begun.

He wants to beat inflation.

He wants to balance the budget.

He wants to return control of our children's education to parents and local school authorities.

He wants to insure jobs for every worker.

He wants to keep prosperity surging.

He wants to keep America strong—and at peace.

He wants to continue to stand for the people against a free-spending Congress.

He wants to build a fairer tax structure.

He wants to build a new dimension of freedom that will allow all Americans to share equally in all the advantages of a free society.

He took on the toughest job in the world—at the toughest time in our history.

He proved that he's tough enough to get the job done.

He asked for your prayers in one of our darkest hours.

He asks for your support in one of our brightest hours.

Ford Dole

Paid Political Advertisement By Appomattox Republican Committee Ronald F. Steinkamp, Chairman

RCA CLOSE OUT ON ALL 1976 MODELS

RCA XL-100 15" diagonal — RCA Model EU335 — List $419.95 SALE $349.00

RCA XL-100 17" diagonal — RCA Model EU395 — LIST $419.95 SALE $359.00

RCA XL-100 — RCA FT505W 21" diagonal — LIST $559.95 SALE $479.00

RCA XL-100 19" diagonal — RCA EU445 — LIST $489.95 SALE $429.00

RCA XL-100 — RCA 25" diagonal — LIST $689.95 SALE $609.00

RCA XL-100 — RCA 25" diagonal — LIST $739.95 SALE $639.00

RCA XL-100 — RCA The CARMONA Model GU... 21" diagonal — LIST $619.95 SALE $549.00

RCA XL-100 — RCA 21" diagonal — LIST $619.95 SALE $549.00

RCA ColorTrak 25" — RCA GU838 — LIST $939.00 SALE $725.00

RCA ColorTrak 25" — RCA GU836 — LIST $939.00

RCA XL-100 — RCA 25" diagonal — LIST $739.95 SALE $639.00

RCA XL-100 — RCA 25" diagonal — LIST $825.00 SALE $649.00

Appomattox RADIO, TV & APPLIANCE — RCA — STEPHEN C. POOL OWNER — Whirlpool — 809 W CONFEDERATE BLVD RT 460 WEST NEAR PLAZA — APPOMATTOX: 352-7526 CONCORD: 933-2424

ALL 1976 MERCHANDISE DRASTICALLY REDUCED

"In my judgement, we have more government than we need, perhaps more government than the people want, and certainly more government than the taxpayers can afford."

Independence, economy, and common sense: the government Virginia wants is what he stands for.

Byrd Senator Byrd for Virginia

WE, THE UNDERSIGNED, SUPPORT THE REELECTION OF U. S. SENATOR HARRY F. BYRD, AS AN INDEPENDENT CANDIDATE FOR THE UNITED STATES SENATE AND HEREBY AUTHORIZE THE APPOMATTOX COUNTY COMMITTEE TO USE OUR NAME IN THE TIMES-VIRGINIAN AS A SUPPORTER OF MR. BYRD.

Beverley K. Martin
John A. Martin
LaFaye W. Martin
S. N. Thornhill
Lois Thornhill
J. W. Thornhill
Mrs. J. W. Thornhill
Lewis M. Harris
Mrs. Lewis M. Harris
Mrs. Alice W. Bayes
Terry L. Bayes
Raymond J. Woody
Harry G. Woody
Thomas Gunter
Mamie Gunter
Ivy W. Burks
Carl E. Bryant
Herman Woody
Virginia Woody
Joel W. Childress
Joyce McCormick
Floyd McCormick
Hubert R. Watts
Sammy Gunter
Judy Gunter
Billy Gunter
Helen Gunter
John W. Childress
Rachel Childress
Lena Childress
Dr. S. R. Lawson
Pat D. Johnson
Dorothy N. Davidson
J. M. Rosser
R. Donald Robinson
J. K. Marshall
G. K. Bosiger
Mary F. Terry
Carole C. Miller
Birdie Harvey
Barbara R. Williams
Alise M. Drinkard
C. Roland Smith
Marietta D. Irby
Elsie J. Lucado
Carrie M. Smith
T. K. Moore
Estelle D. Moore
Pat Davis
W. H. Williamson
W. L. Williamson
Mrs. W. L. Williamson
Vera K. Moore
Mrs. Willie Almond
Clarence F. Moore
Mary H. Moore
Wiley F. Moore
Claudie Moore
W. Clarke Moore
Mary Coleman Moore
Elizabeth C. Marsh
Geneva H. Childers
Robert A. Lucado
Twyman Phelps
Mary Phelps
Wayne Garrett
Vicky Rogers
Mollie Rogers
Watt Abbitt
Watkins Abbitt, Jr.
Harry T. Ferguson, Jr.
J. L. Gordon, Jr.
Donald D. Kanipe
Irene G. Kanipe
Dorothy P. Hamlet
Ann A. Kerr
Nancy P. Long
R. G. Stewart
William S. Kerr
Aubrey I. Moore
Lyle Thomas
Robert W. Carter
J. C. Caldwell, Sr.
T. DeWitt Evans
Ellen R. Martin
Bettie Magann
Thomas R. Terry
William A. Hunter
Carolyn K. Dickerson
Kate Gilliam
Anne Weakley
Mary J. Ford
Isabelle Martin
Eleanor C. Conner
Helen G. Spitzer
Cora W. Clements
Patsy S. Harvey
Helene Harvey
John S. Grinels
John C. Cole
A. B. Reynolds
Patsy Hughes
J. N. PHelps
Pauline Phelps
Ann B. McCormick
Calvin Harris
Donnie Moore
P. B. Wright
R. H. McFadden
Henry Coleman
Maud N. Phelps
Ercell C. Phelps
Raymond N. Phelps
Walter Moore
Ray Cunningham
Herman Woody
Jimmie Turner
O. Harwood Coleman
Louis Moore
W. Clark Moore
MIlton Hunter
Mrs. Kathleen Richardson
F. J. Campbell
Harry Durie
R. C. Martin
Nettie H. Cunningha...
Doug Marshall
W. D. Moore
Paul W. Harris
Dennis Pugh
Mason Banton
Shirley H. Moore
Donald C. Moore
Mary M. Marshall
Maggie H. Moore
Verta Banton
O. W. Martin, Jr.
Ivey Holland
Etta O'Brien
Ronald Steinkamp
Garland King
Richard F. Burks, III
Mary Grey Holland
Robert A. Sears
C. Berkley Cabaniss
Sam D. Davidson
Albert D. Maxey
T. Hunter Dickerson
C. M. Dickerson
J. A. Williams
C. T. Wooten
W. P. Carson
Frederick Harvey
D. W. Smith, Sr.
R. M. Harris, Jr.
W. D. Walton
Roger C. Grishaw
Donnie R. Harvey
C E. Isaacs
Thomas E. Childers
Larry Doss
R. T. Megginson
Gordon Boyd
Everette Wayne Phelps
H. L. Carter
James W. Bondurant
Roger Lee Moore
Robert J. Morris
H. O. Martin
Josephine Morris
Dorothy Martin
Marvin W. Moore, Jr.
Martha J. Moore
Norvell Megginson
Elwood McCoy
James E. Carter
Annie B. Carter
Doris A. Moore
Barbara A. Stallings
Alfred M. Moore
Mildred M. Schmutz
Warren G. Crews
Carrie M. Moore
W. Lloyd Vaughan
W. W. Blythe
W. M. Burger, Jr.
Floyd Williams
Dick Wingfield
Ben Wheeler
Frances H. Paulette
Mrs. Lloyd Hudson
J. L. Hudson
Mrs. Emmitt Knight, Jr.
Roger S. Redman

Paid Political Advertisment By Appomattox County Byrd Committee. W. W. Blythe, Treas